

**FOR INFORMATION – BIODIVERSITY MANAGEMENT PLAN
APPENDIX A DETAILED DESIGN**

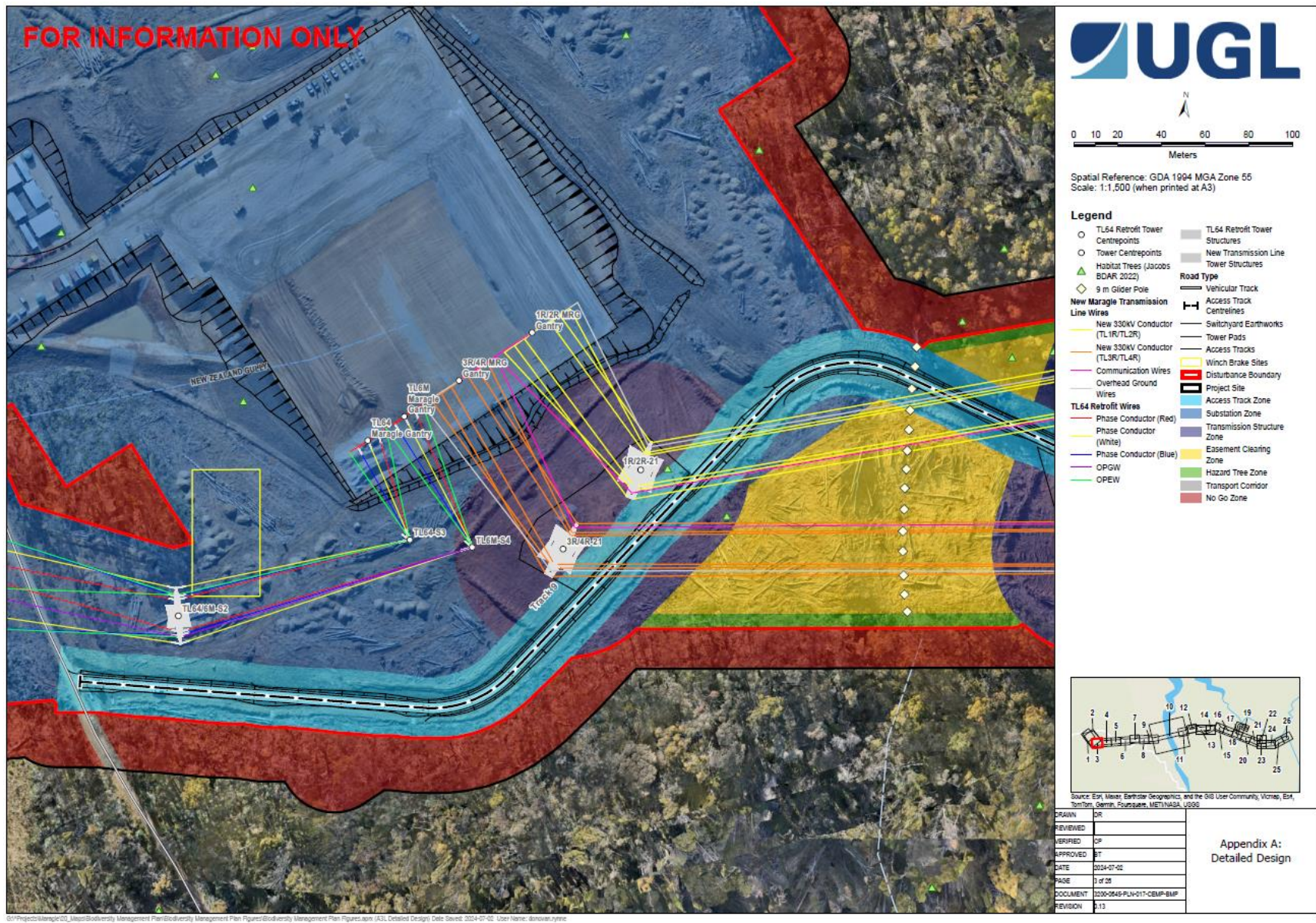

FOR INFORMATION ONLY

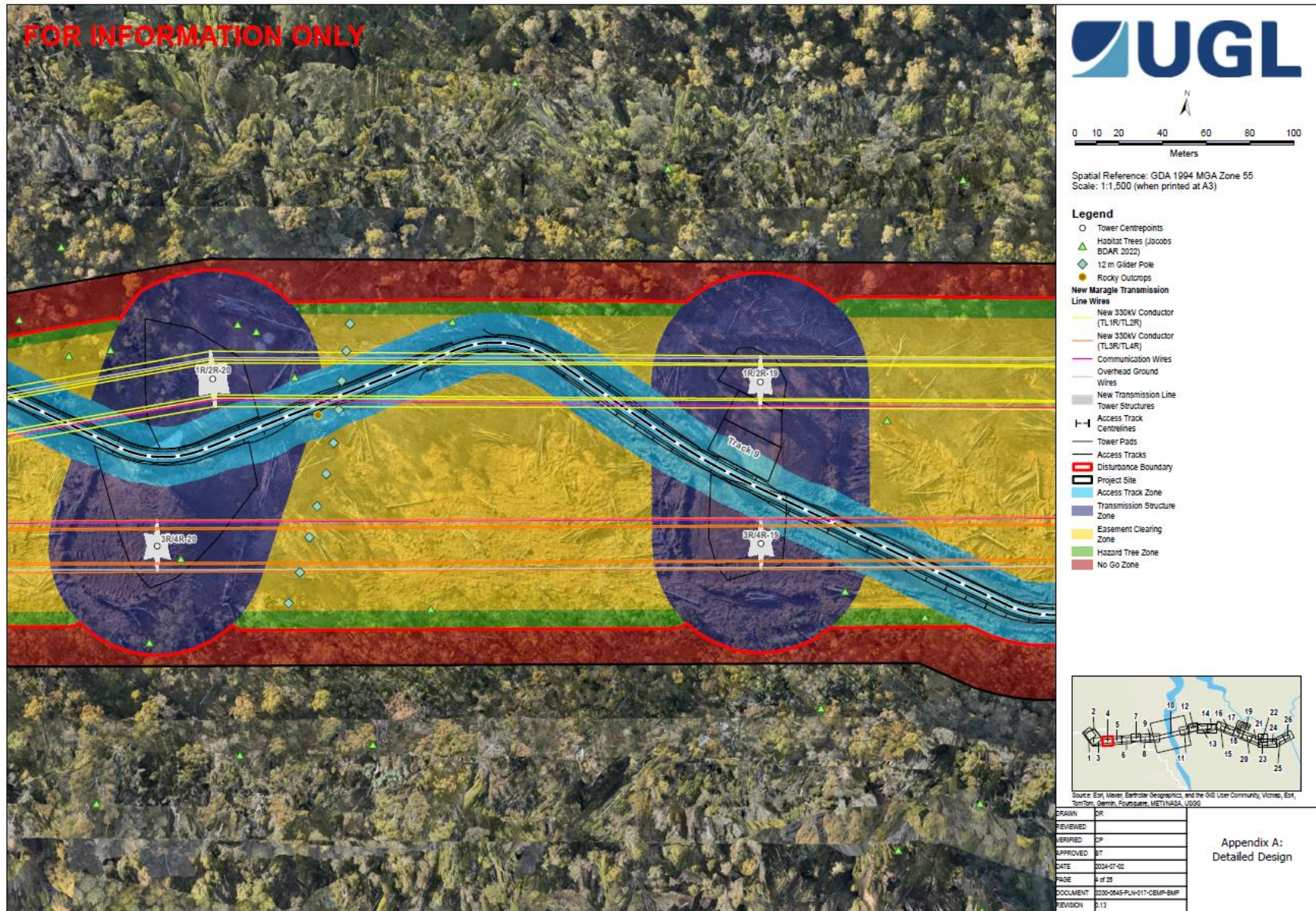

\\00-Projects\Maragle\03_Maps\Biodiversity Management\Biodiversity Management Plan Figures\Biodiversity Management Plan Figures.aprx (A3L Detailed Design) Date Saved: 2024-07-02 User Name: danovan.nyime

FOR INFORMATION ONLY

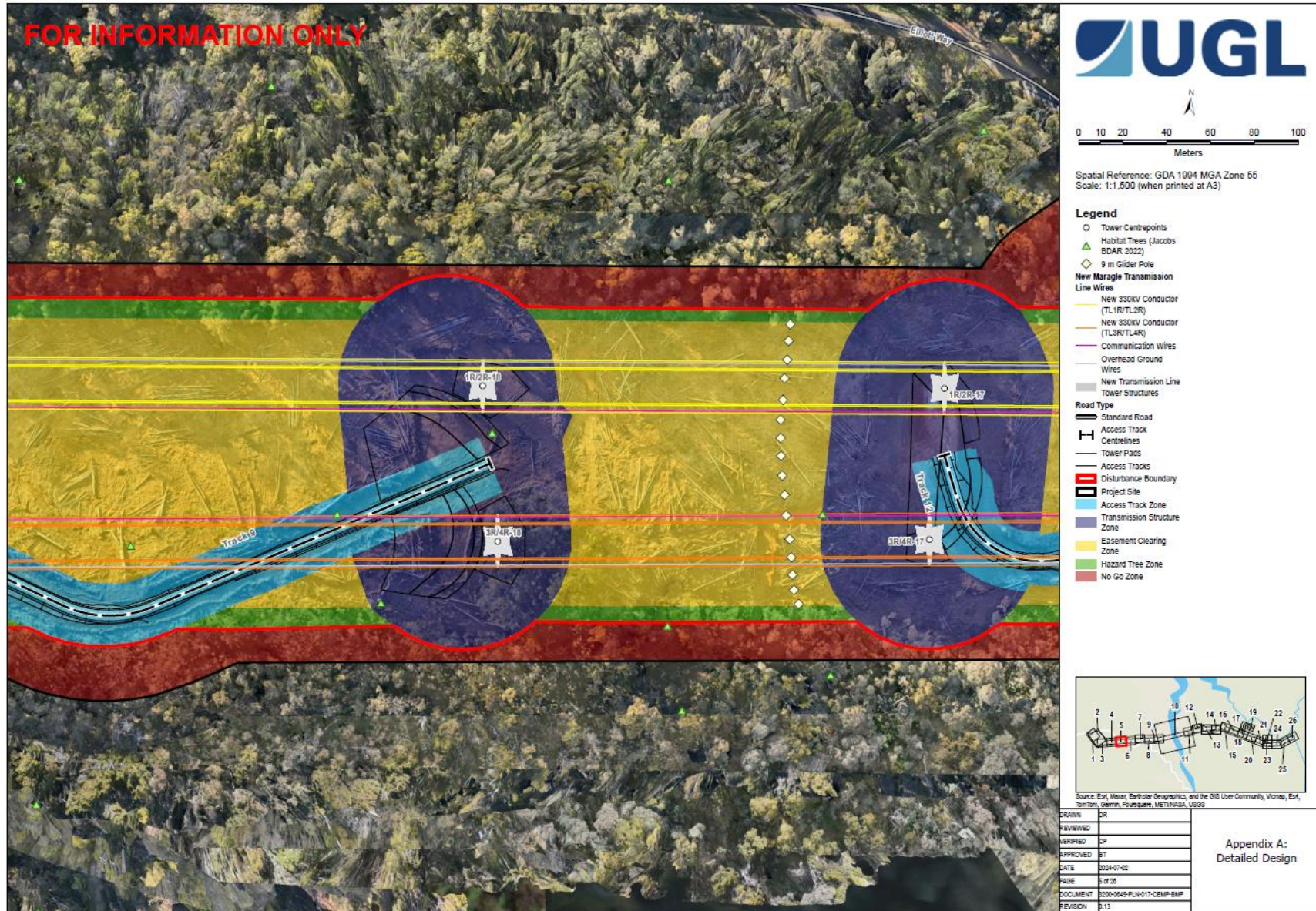

\\projects\mvp\ec00_3645\Biodiversity Management Plan\Biodiversity Management Plan Figures\Biodiversity Management Plan Figures.aprx (A3), Detailed Design Date Saved: 2024-07-02 User Name: donovan.yenne

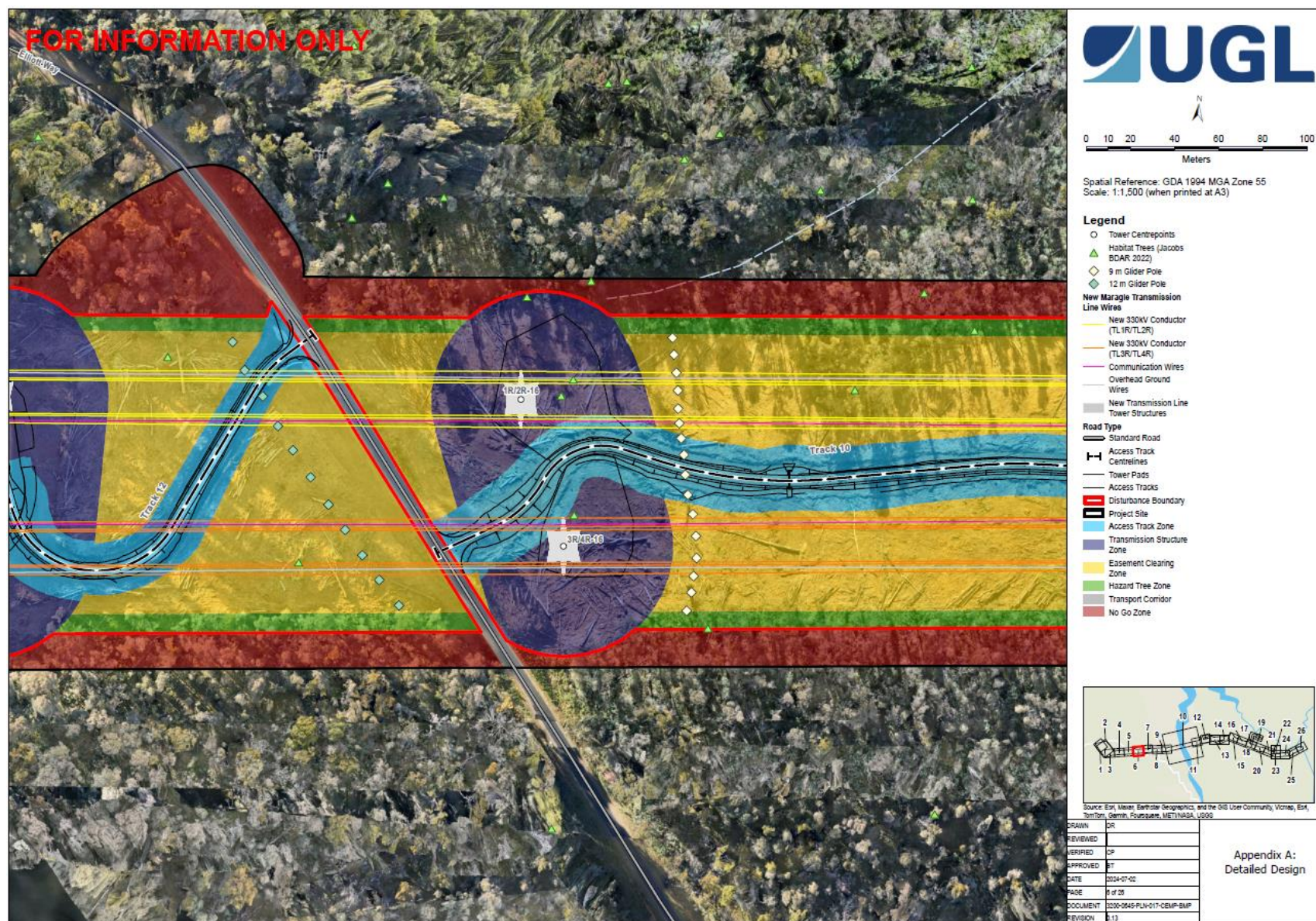

\\projects\maragle\02_Maragle\Biodiversity Management Plan\Biodiversity Management Plan Figures\Biodiversity Management Plan Figures.aprx (A3), Detailed Design, Date Saved: 2024-07-02, User Name: donovan.yenne

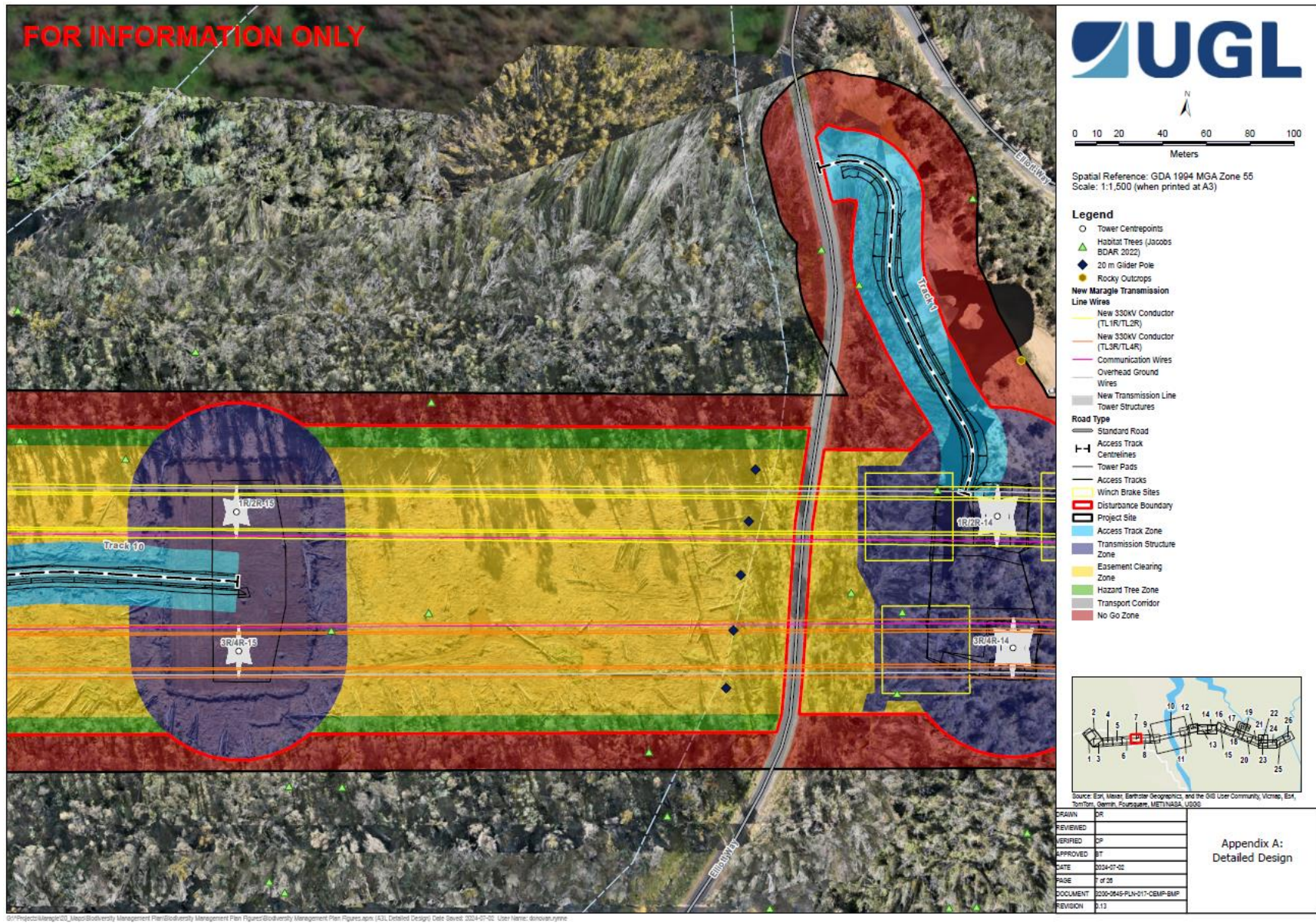

G:\Projects\Maragle\02_Maps\Biodiversity Management Plan\Biodiversity Management Plan Figures\Biodiversity Management Plan Figures.aprx (A3), Detailed Design Date Saved: 2024-07-02 User Name: dorovan.nyirve

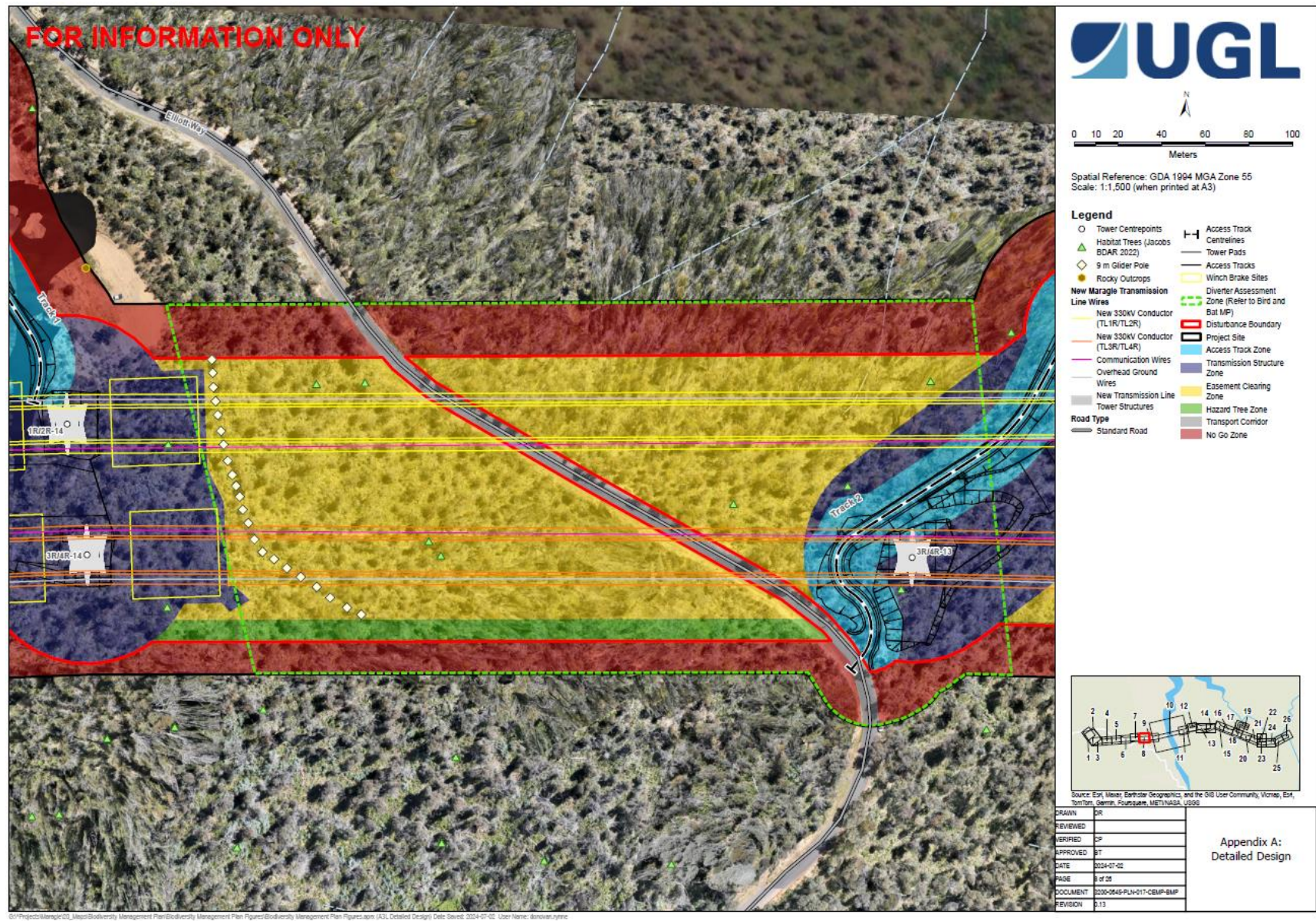

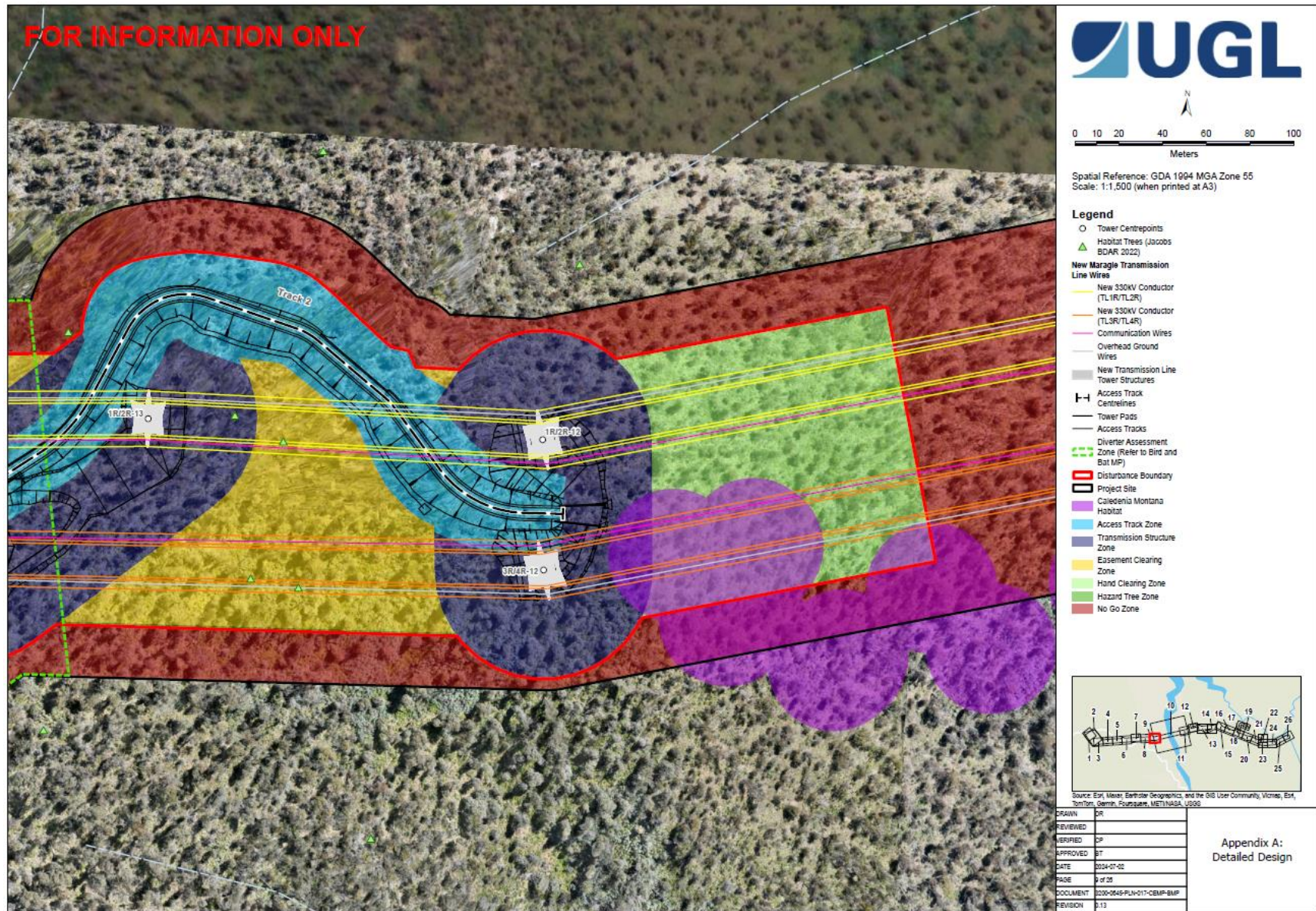

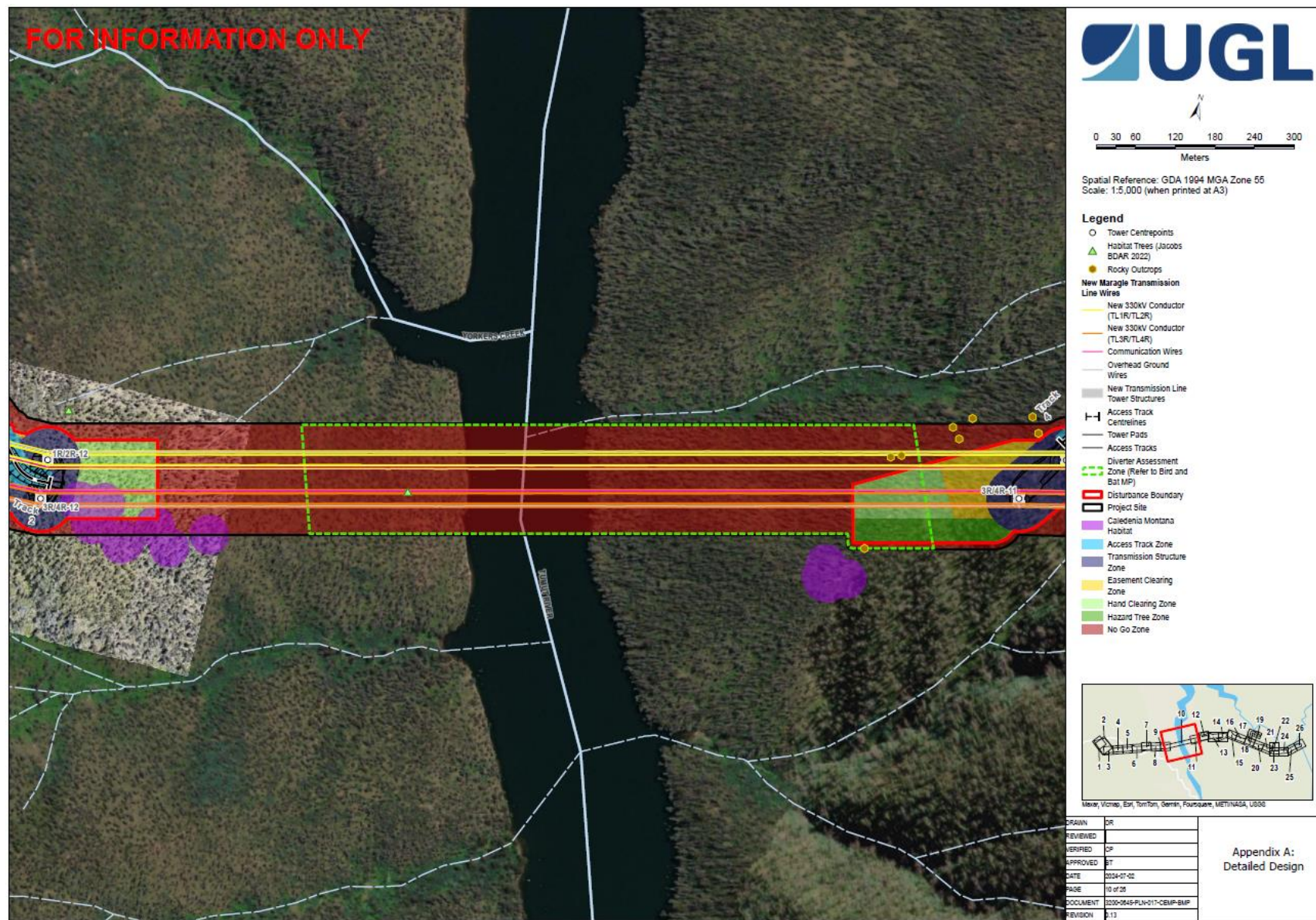

FOR INFORMATION ONLY

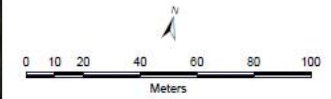

Spatial Reference: GDA 1994 MGA Zone 55
Scale: 1:1,500 (when printed at A3)

Legend

- Tower Centrepnts
- Rocky Outcrops
- New Maragle Transmission Line Wires**
 - New 330kV Conductor (TL1R/TL2R)
 - New 330kV Conductor (TL3R/TL4R)
 - Communication Wires
 - Overhead Ground Wires
- New Transmission Line Tower Structures
- Access Track Centrelines
- Tower Pads
- Access Tracks
- Diverter Assessment Zone (Refer to Bird and Bat MP)
- Disturbance Boundary
- Project Site
- Caledonia Montana Habitat
- Access Track Zone
- Transmission Structure Zone
- Easement Clearing Zone
- Hand Clearing Zone
- Hazard Tree Zone
- No Go Zone

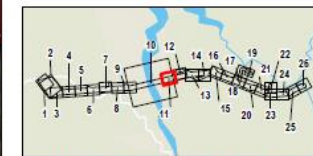

Source: Esri, Mapbox, Earthstar Geographics, and the USGS User Community, Vitoras, Esri, TomTom, Garmin, Foundation, HERE, Mapbox, UTM, USGS

DRAWN	DR
REVIEWED	
VERIFIED	CP
APPROVED	BT
DATE	2024-07-02
PAGE	11 of 26
DOCUMENT	0200-0645-PLN-017-CBMP-BMP
REVISION	1.13

Appendix A:
Detailed Design

Q:\Projects\Maragle\UGL_Maps\Biodiversity Management Plan\Biodiversity Management Plan Figures\Biodiversity Management Plan Figures.aprx (A3), Detailed Design Date Saved: 2024-07-02 User Name: donovan.rynne

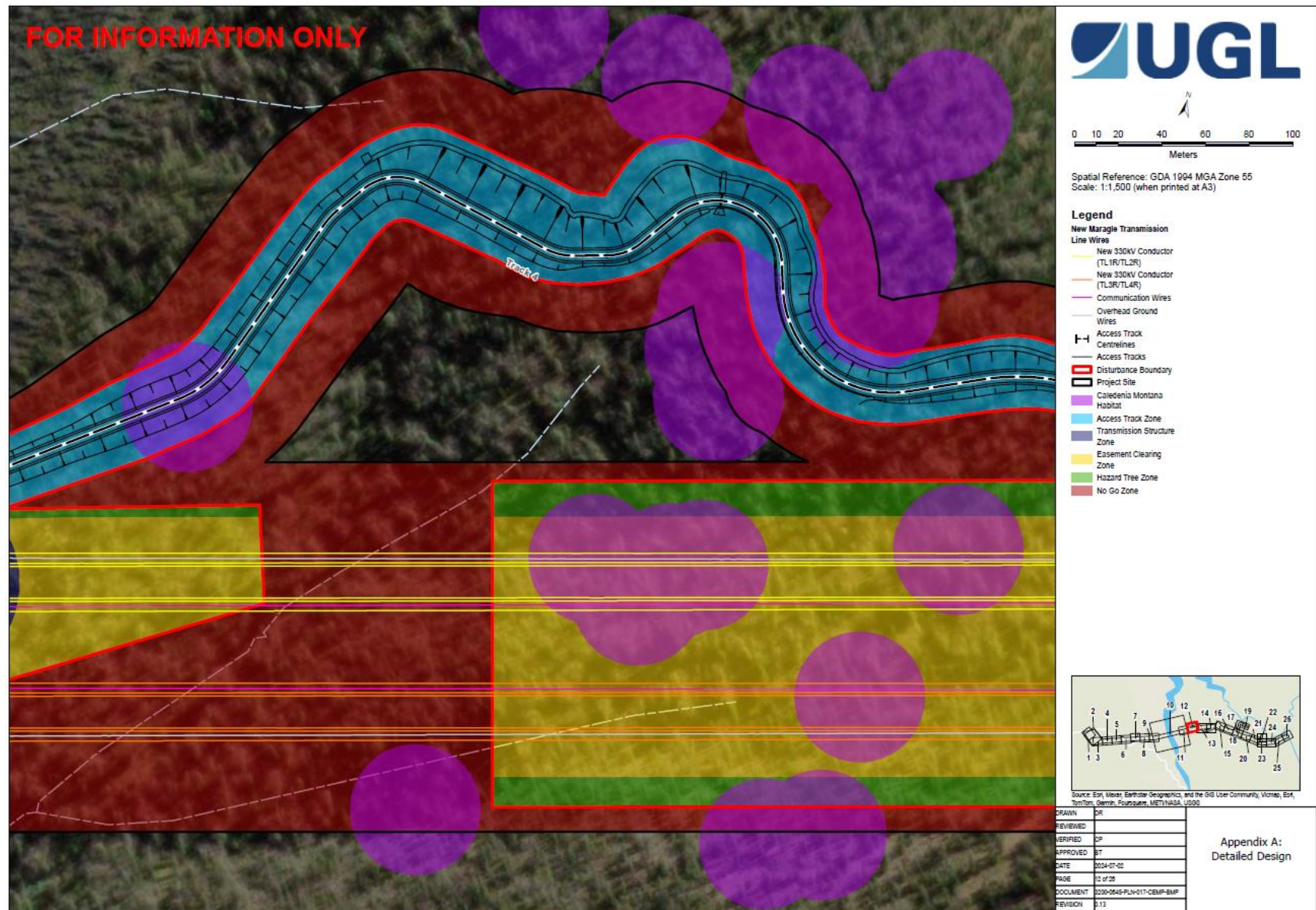

G:\Projects\Maragle\02_Maps\Biodiversity Management Plan\Biodiversity Management Plan Figures\Biodiversity Management Plan Figures.aprx (A3), Detailed Design Date Saved: 2024-07-02 User Name: donovan.nyirve

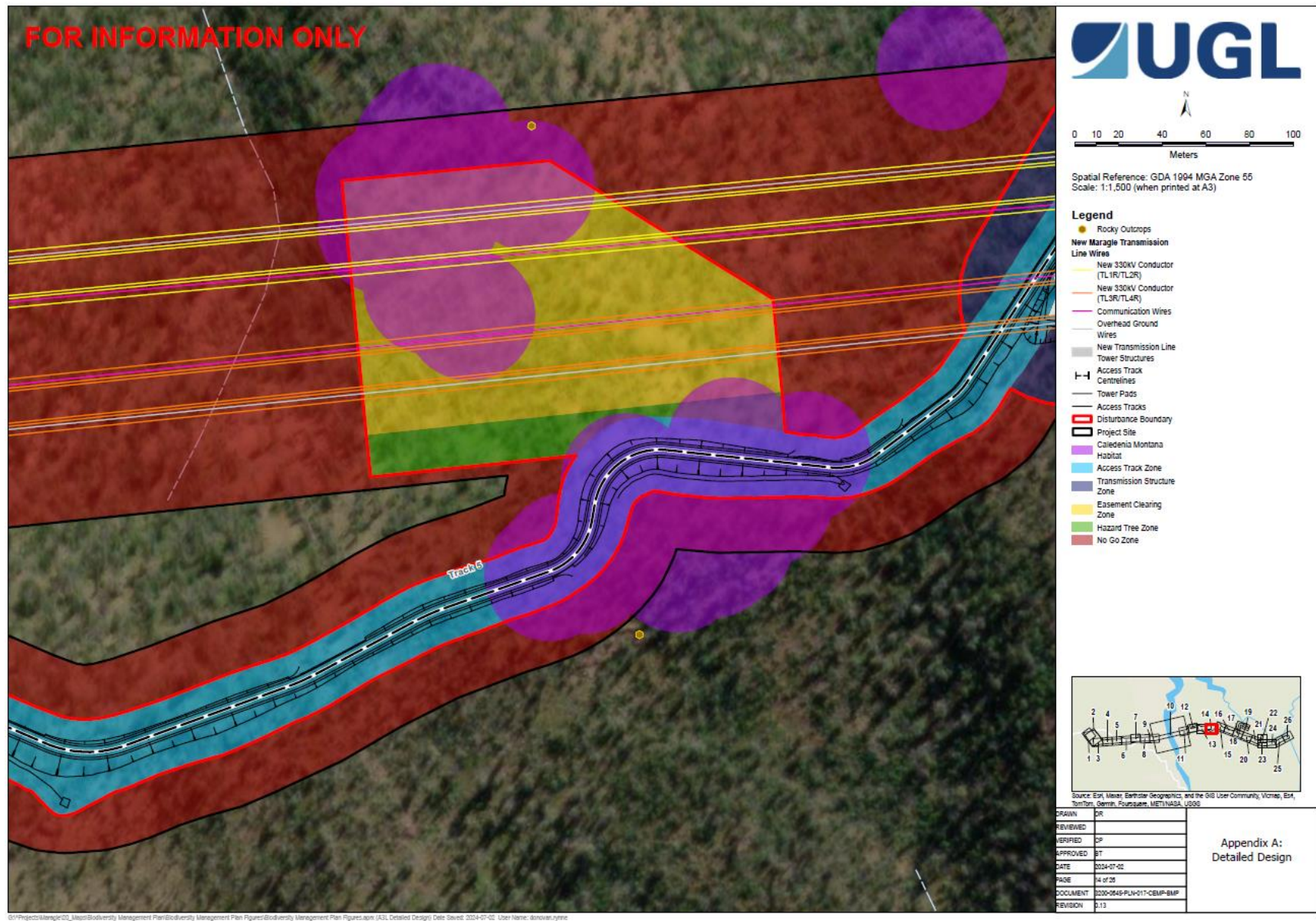

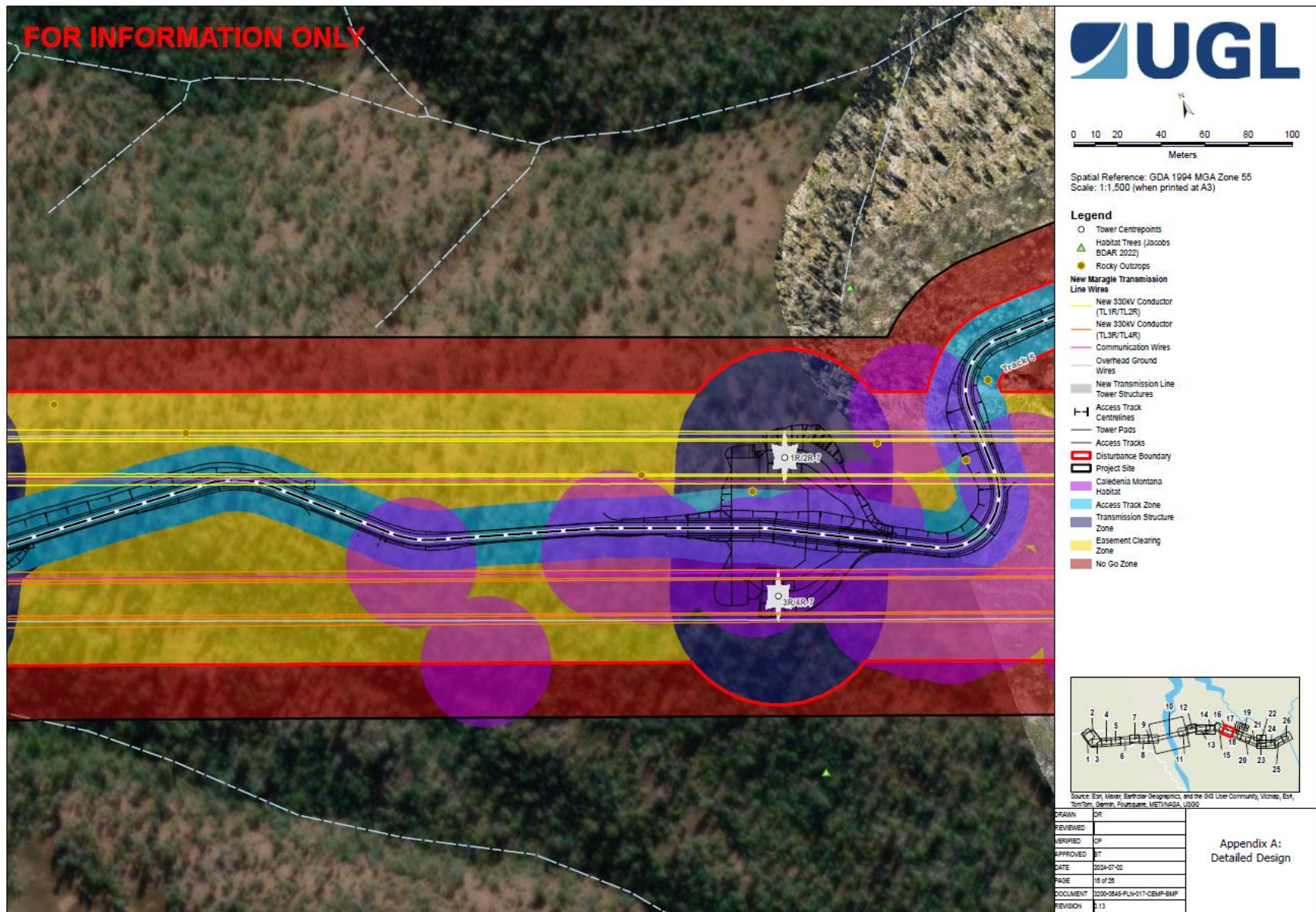

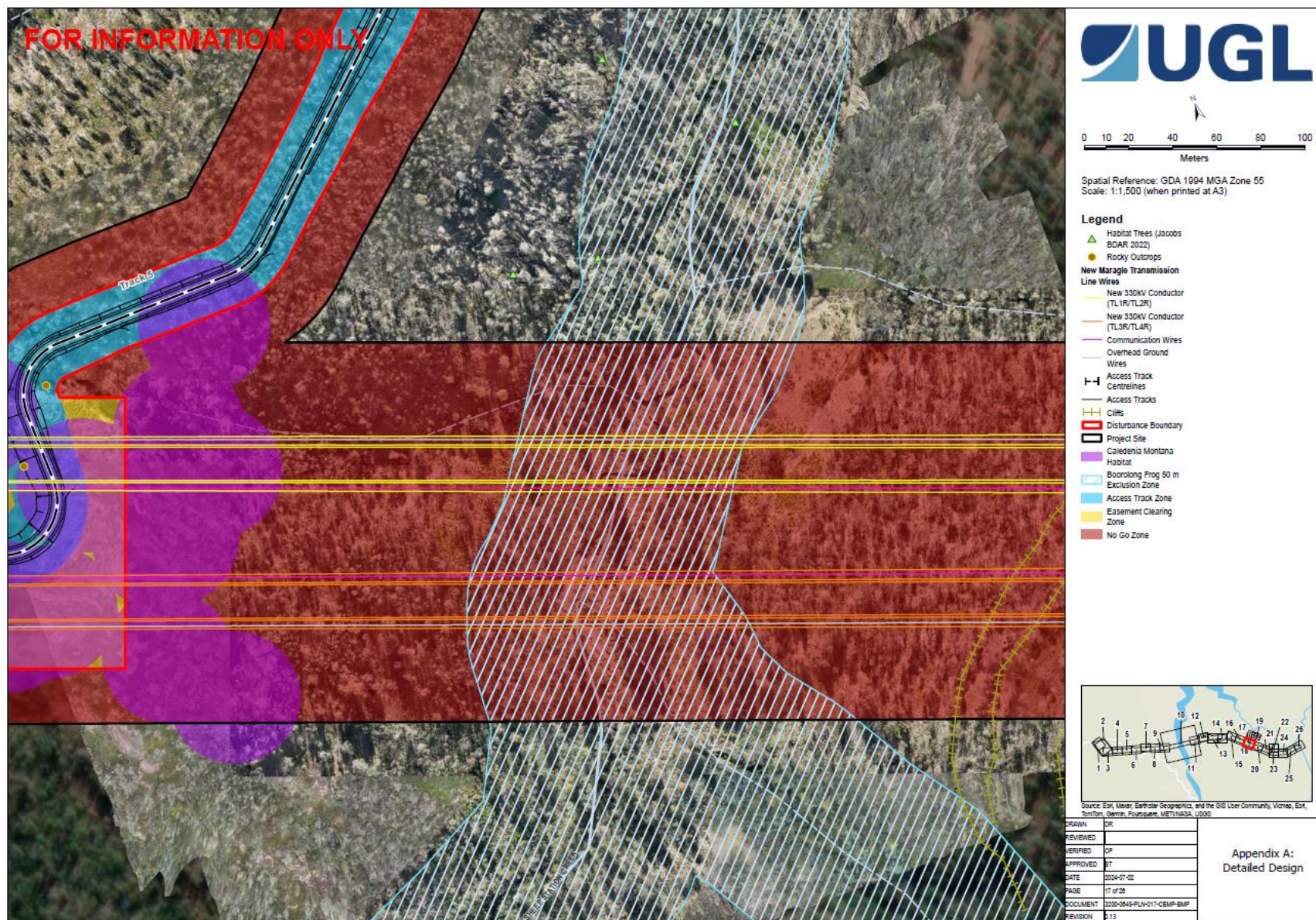

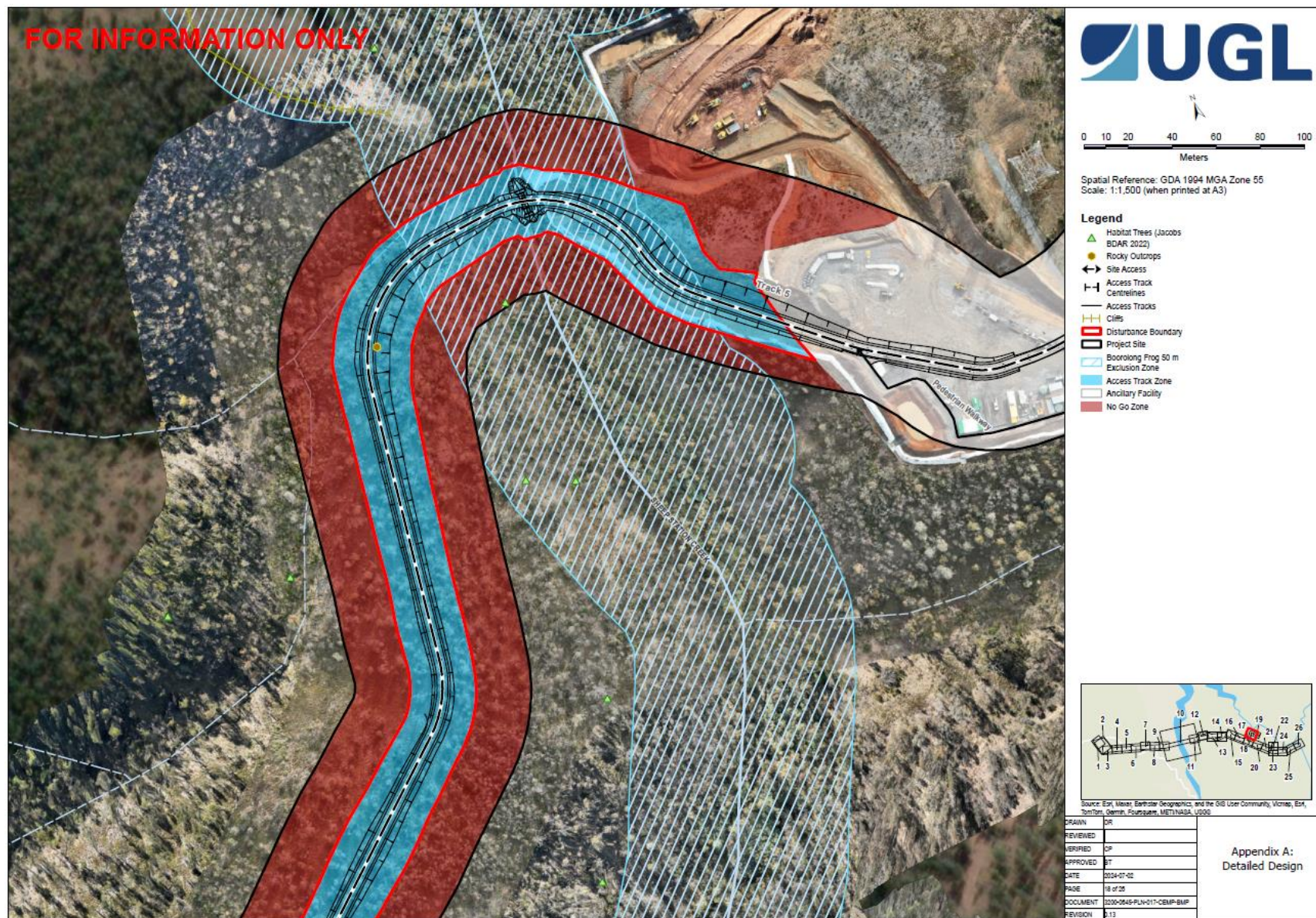

G:\Projects\Manager\02_Maps\Biodiversity Management Plan\Biodiversity Management Plan\Figures\Biodiversity Management Plan\Figures.aprx (A3), Detailed Design Date Saved: 2024-07-02 User Name: dorovan.nyrie

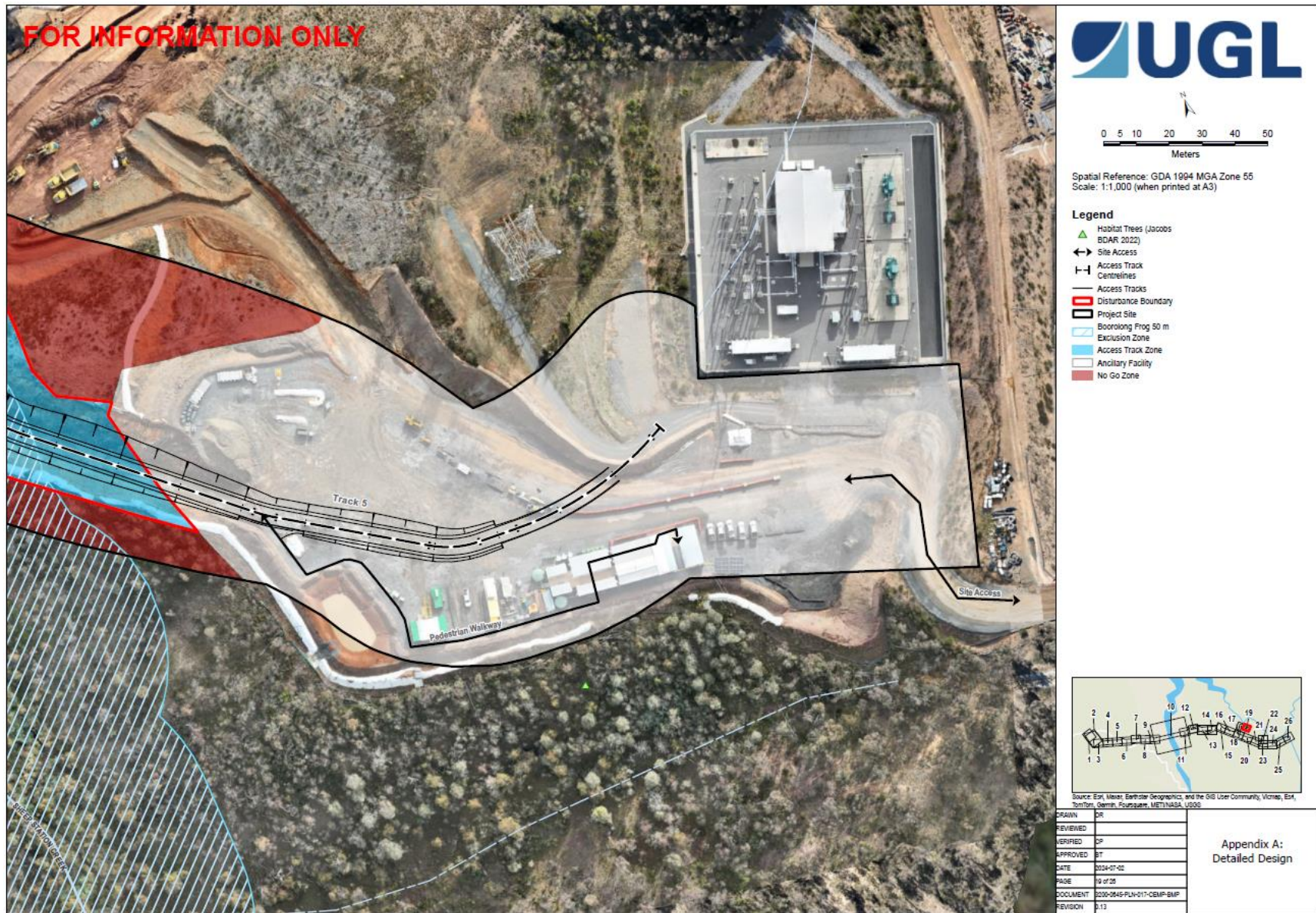

G:\Projects\Manager\02_Maps\Biodiversity Management Plan\Biodiversity Management Plan Figures\Biodiversity Management Plan Figures.aprx (A3), Detailed Design Date Saved: 2024-07-02 User Name: dorovan.nyrvie

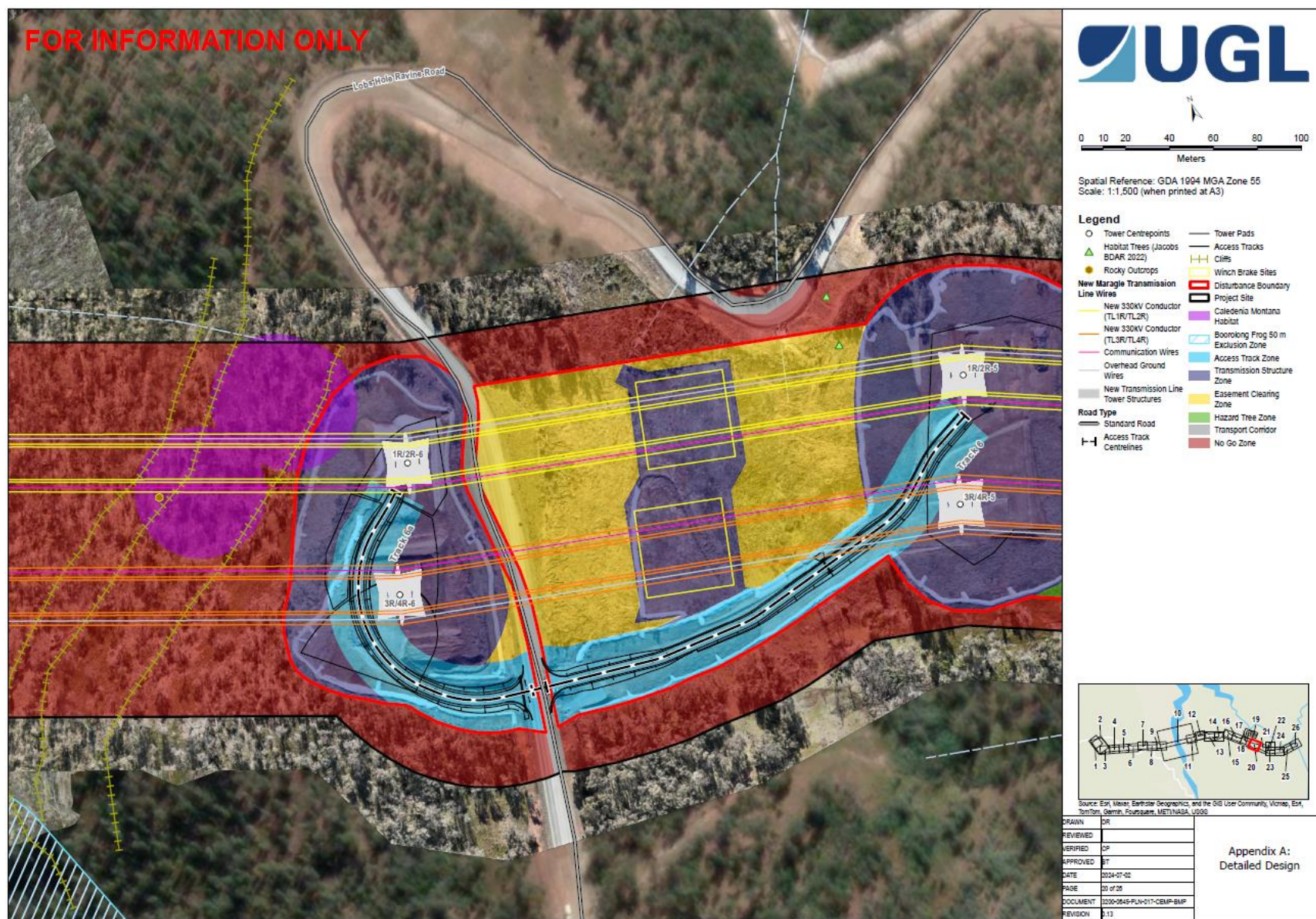

FOR INFORMATION ONLY

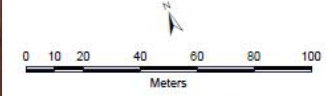

Spatial Reference: GDA 1994 MGA Zone 55
Scale: 1:1,500 (when printed at A3)

- Legend**
- Tower Centripoints
 - Habitat Trees (Jacobs BDAR 2022)
 - New Maragle Transmission Line Wires
 - New 330KV Conductor (TL1R/TL2R)
 - New 330KV Conductor (TL3R/TL4R)
 - Communication Wires
 - Overhead Ground Wires
 - New Transmission Line Tower Structures
 - Tower Pads
 - Access Tracks
 - Diverter Assessment Zone (Refer to Bird and Bat MP)
 - Disturbance Boundary
 - Project Site
 - Boorlong Frog 50 m Exclusion Zone
 - Access Track Zone
 - Transmission Structure Zone
 - Easement Clearing Zone
 - Hand Clearing Zone
 - Hazard Tree Zone
 - No Go Zone
- Road Type**
- Standard Road
 - Access Track
 - Centrelines

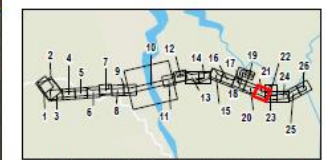

Source: Esri, Mapbox, Earthstar Geographics, and the GIS User Community, Victoria, Esri, TomTom, Garmin, Poyry Systems, HERE, Mapbox, USGS

DRAWN	DR
REVIEWED	
VERIFIED	DR
APPROVED	BT
DATE	2024-07-02
PAGE	21 of 26
DOCUMENT	2020-0649-PLAN-017-CEMP-BMP
REVISION	0.13

Appendix A:
Detailed Design

G:\Projects\Maragle\02_Maps\Biodiversity Management Plan\Biodiversity Management Plan Figures\Biodiversity Management Plan Figures.aprx (A3), Detailed Design Date Saved: 2024-07-02 User Name: dorovan.jynne

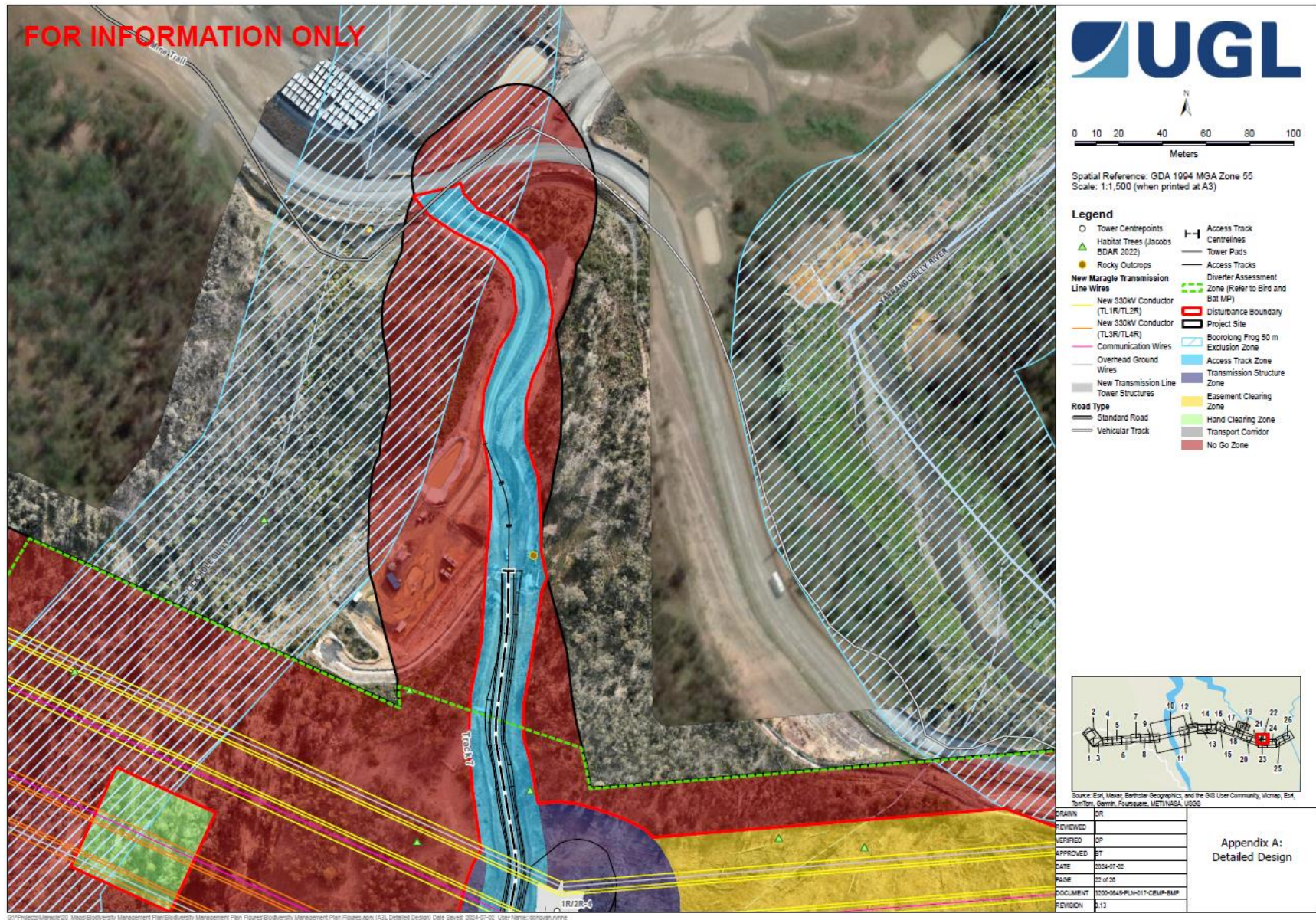

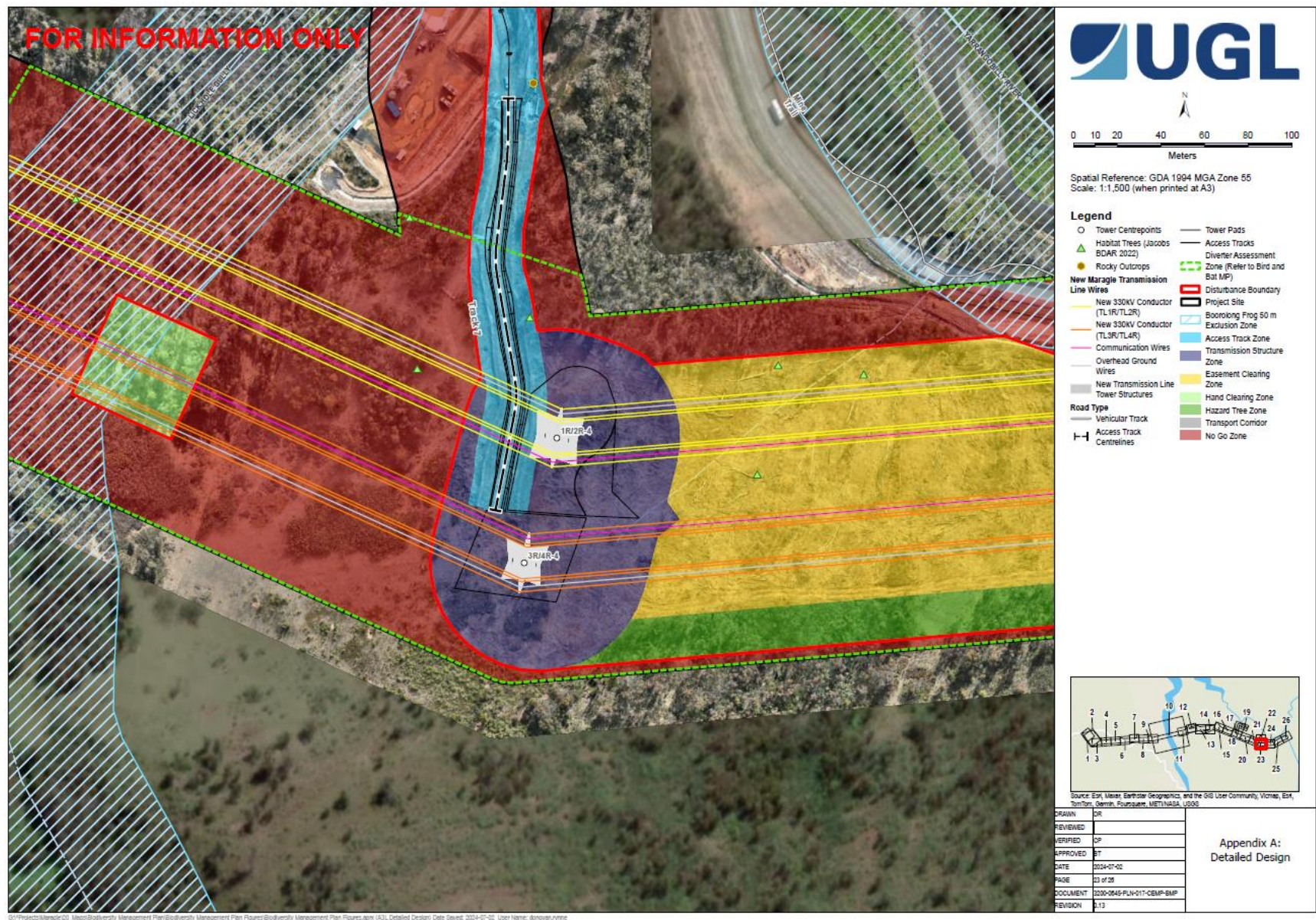

G:\Projects\Maragle\01_Maragle Biodiversity Management Plan\Biodiversity Management Plan\Figures\Biodiversity Management Plan\Figures.aprx (A3), Detailed Design Date Saved: 2024-07-02 User Name: k Donovan\lynn

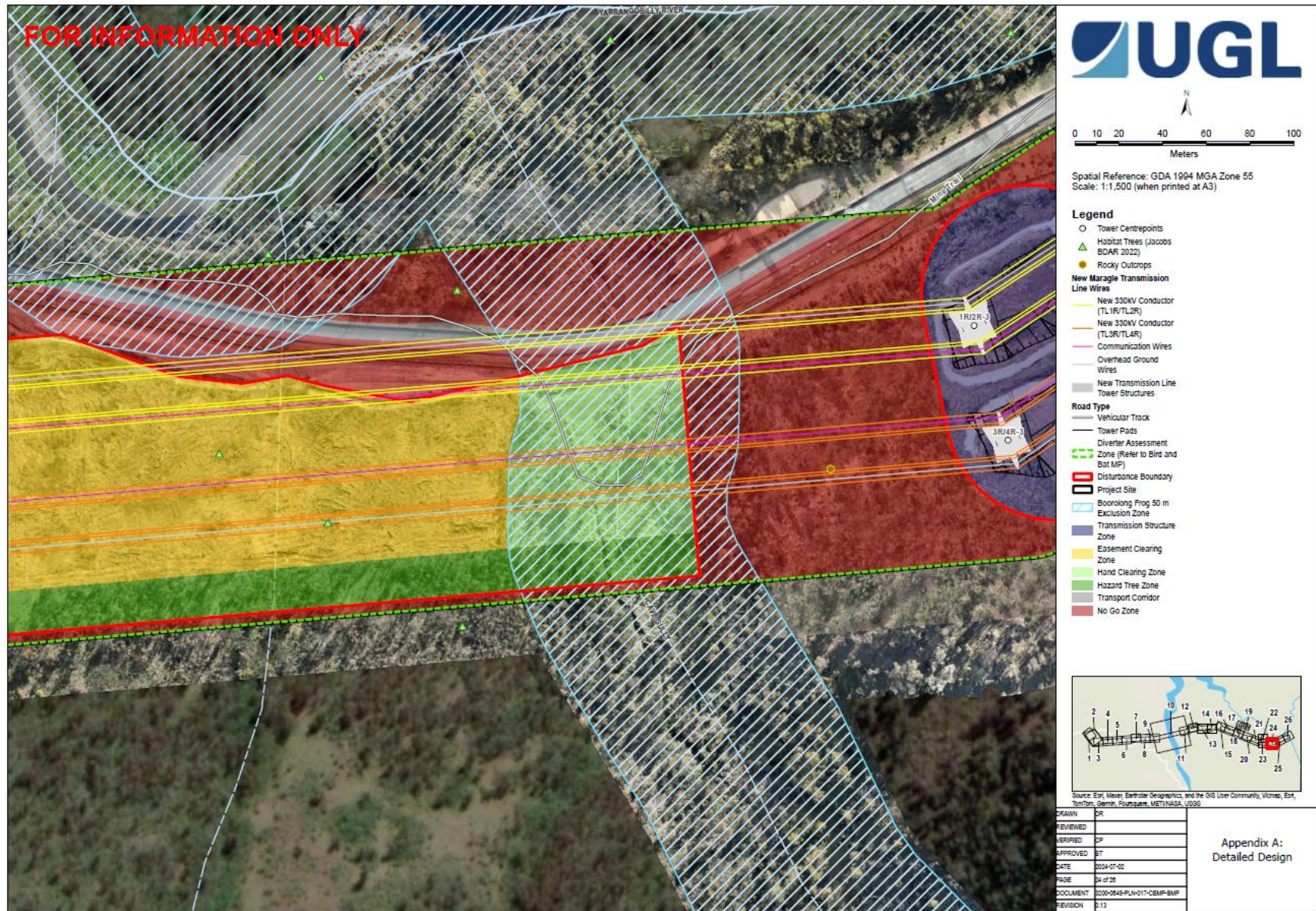

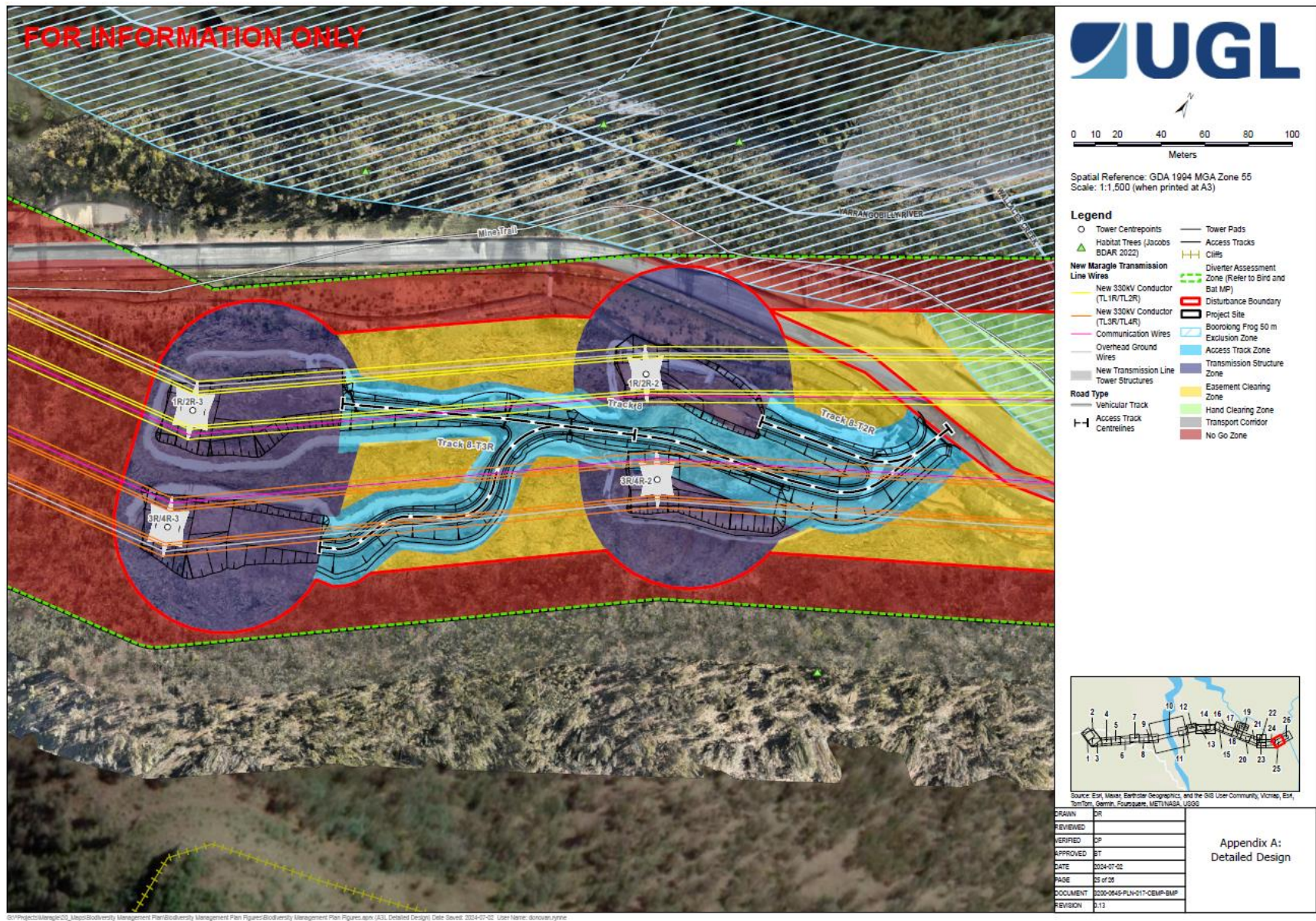

FOR INFORMATION ONLY

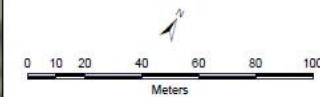
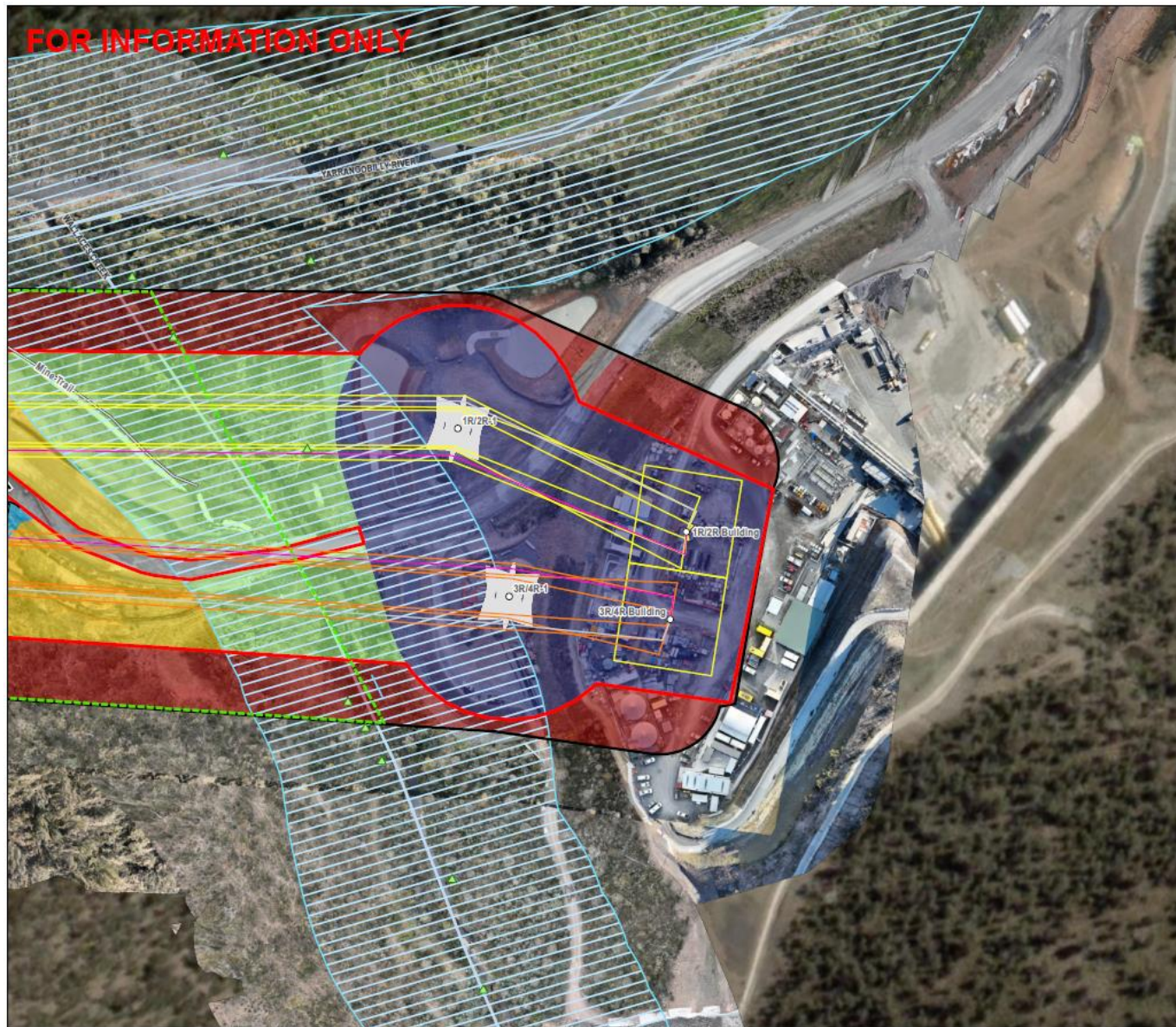

Spatial Reference: GDA 1994 MGA Zone 55
Scale: 1:1,500 (when printed at A3)

Legend

- Tower Centrepnts
- △ Habitat Trees (Jacobs BDAR 2022)
- New Maragle Transmission Line Wires
 - New 330KV Conductor (TL1R/TL2R)
 - New 330KV Conductor (TL3R/TL4R)
 - Communication Wires
 - Overhead Ground Wires
 - New Transmission Line Tower Structures
- Access Tracks
- Winch Brake Sites
- Diverter Assessment Zone (Refer to Bird and Bat MP)
- Disturbance Boundary
- Project Site
- Boorolong Frog 50 m Exclusion Zone
- Access Track Zone
- Transmission Structure Zone
- Easement Clearing Zone
- Hand Clearing Zone
- Transport Corridor
- No Go Zone

Road Type

- Vehicular Track
- Access Track
- Centrelines

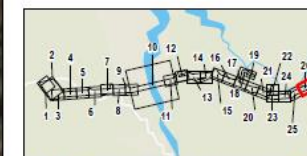

Source: Esri, Mapbox, Earthstar Geographics, and the GIS User Community, Vicmap, Esri, TomTom, Garmin, Fourmap, MET/NASA, USGS

DRAWN	DR
REVIEWED	
VERIFIED	DR
APPROVED	DT
DATE	2024-07-02
PAGE	28 of 28
DOCUMENT	2000-0649-PLAN-011-CBMP-BMP
REVISION	0.13

Appendix A: Detailed Design